



ATTACHMENT 2

Development Application Plans

Whilst all care has been taken in the compilation of this document, Rowe Group disclaims any responsibility for any errors or omissions. This document is and remains the property of Rowe Group and may not be reproduced or transmitted, in whole or in part, without the written consent of Rowe Group. All areas and dimensions are subject to survey.

9787_CON01F_20231031 (EVLV Concept) - DRAWN: W. CLEMENTS - DATE CREATED: 2023.11.06 - PROJECTION: MGA51 GDA94 - 9787_PLANNING/9300/999/9787/02_DRAFTING/CA-CAD - FORBES CHESTMAN - 2023.11.06



LEGEND

SUBJECT SITE

MASTERPLAN BOUNDARY

LAND USE LOT YIELD SUMMARY	
SUBJECT SITE	17.80ha
MASTERPLAN BOUNDARY	16.07ha
DWELLING YIELD - DUAL KEY	
PROPOSED DWELLINGS	36
LOTS	18
AVERAGE LOT AREA	326m ²
TOTAL LAND AREA	5863m ²
DWELLING YIELD - 2 BED	
PROPOSED DWELLINGS	253
AVERAGE LOT AREA	208m ²
TOTAL LAND AREA	5.28ha
DWELLING YIELD - 3 BED	
PROPOSED DWELLINGS	108
AVERAGE LOT AREA	253m ²
TOTAL LAND AREA	2.73ha
COMMUNAL/OFFICE	
OFFICE/GYM/LOUNGE	0.21ha
OPEN SPACE	
VILLAGE GREEN / COMMON	1.63ha
DRAINAGE BASINS	
INTERNAL BASINS	0.4047ha



KALGOORLIE ESSENTIAL WORKERS LIFESTYLE VILLAGE - SITE PLAN
HART KERSPIEN DRIVE
BROADWOOD

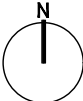

0 50m
SCALE @ A3: 1:2000
9787-CON-01-G

DRAWN: JS
DATE CREATED: 2023.11.06
PROJECTION: MGA50 GDA94
CADASTRE: LANDGATE
AERIAL: NEARMAP
This document may not be reproduced without the written consent of Rowe Group. All areas and dimensions are subject to survey.



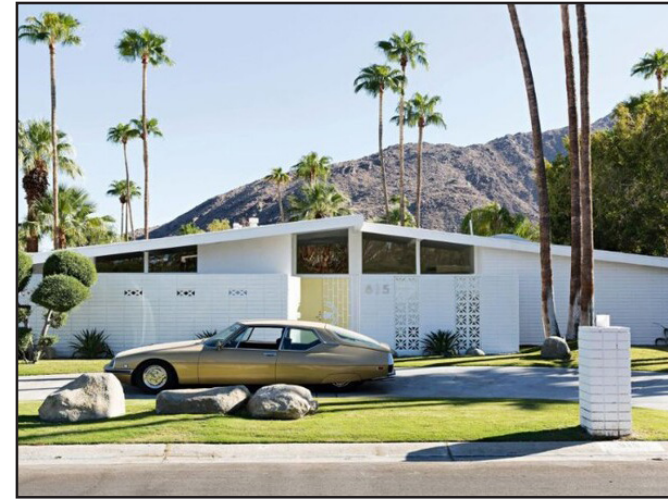

- *The design inspiration is grounded in the mid-century architectural language. The inspiration captures the essence*

BENCHMARK PRECEDENTS

PROJECT TITLE: KALGOORLIE WORKERS LIFESTYLE VILLAGE

LOCATION: KALGOORLIE, PERTH



DATE CREATED

6th NOV 2023

FACADE COLOUR

Improved Worker's Psychology +
Reference to Landscape



- Selected colours will reference the landscape of Kalgoorlie, defining a local colour scheme for the worker's village. Brighter colours are further sympathetic to the psychology of the workers, improving mental health through their stay in the village.
- A variety of coloured finishes applied to Fibre cement panels is the most cost-effective solution to achieving this principle.

BUILD QUALITY

Cost-effective
Cladding + Structure



- The build quality of the modules is to be simple, combining custom-orb metal sheeting and a few fibre cement panels to add variety to the roof and wall design.
- Alfresco/outdoor areas and Carport canopies are to be pre-built off-site and assembled on-site.

ENVIRONMENTAL ELEMENTS

Solar + Landscape
Sustainability



- The environmental design elements will be addressed in solar shading devices, alfresco/outdoor area canopies and permeable paving to carports and alfresco/outdoor areas.
- Solar performance is achieved through sun hoods attached to the finished modules. There is a variety of solar orientations in the masterplan, so it will be necessary to determine the quantity of window hoods in due course.
- Alfresco/outdoor area canopies are optional additions to the dedicated alfresco/outdoor area spaces and provide shading for seating arrangements.
- Semi-permeable paving allows for surface water to enter the ground more easily and reduce the cost of construction in comparison to concrete slabs for carports.

INTERIOR DESIGN

Soft/Cost-effective
Finishes



- Worker's psychology is greatly influenced by the interior quality of the modules, so timber and stone-look finishes are applied to the design.
- Timber laminate and porcelain tiles are selected to be cost-effective, and achieve a high quality look.

BENCHMARK DESIGN QUALITIES

PROJECT TITLE: KALGOORLIE WORKERS LIFESTYLE VILLAGE

LOCATION: KALGOORLIE, PERTH

DATE CREATED

6th NOV 2023

EXTERIOR FINISHES SCHEDULE

ROOF FINISH

METAL SHEETING
Product Name: Zinalume Roof and Wall Sheeting
Colour Code: Light Grey, Mid-grey, Dark Grey, Terracotta
Brand: Zincalume, Custom Orb
Supplier: Lysaght

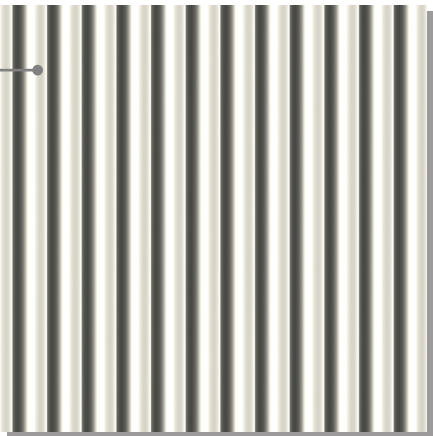

PRIMARY EXTERNAL WALL FINISH

FC PANEL WITH TEXTURED PAINT

Option 1:

Product Name: Raw Grey
Finish: Natural
Colour Code: Natural Grey, Raw Grey
Brand: Equitone
Supplier: Bluechip

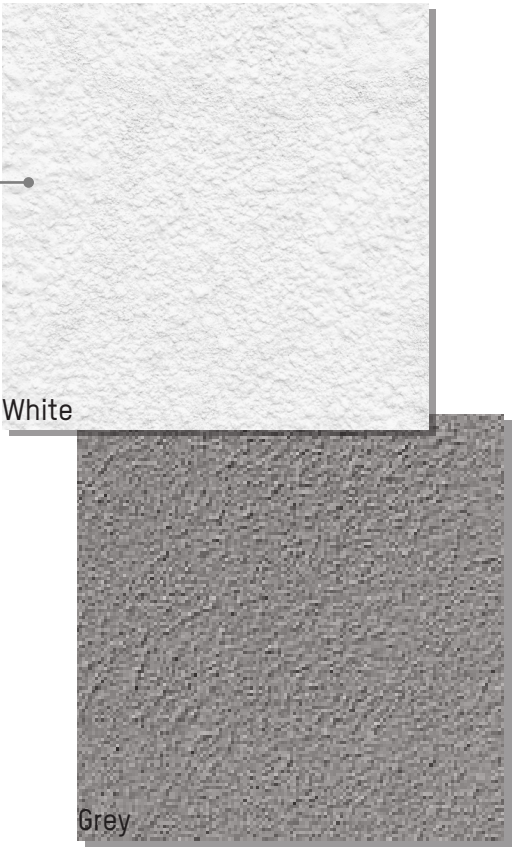

EXTERIOR FINISHES SCHEDULE

ACCENT WALL FINISH

OPTION 1 - TIMBER-LOOK CLADDING

Product Name: Territory
Finish: Natural
Colour Code: Teak, Birch, Cedar
Brand: Cemintel
Supplier: Cemintel



ENTRY DOOR AND FC FINISH

Prefinished fc panel or equivalent
Textured coloured paint on fc panel

Product Name: Sandstorm
Finish: Tectiva
Colour Code: TE30
Brand: Equitone
Supplier: Bluechip



PRELIMINARY SCHEDULE

PROJECT TITLE: KALGOORLIE WORKERS LIFESTYLE VILLAGE
LOCATION: KALGOORLIE, PERTH

KIT OF PARTS SCHEDULE

SUN HOOD

Product Name: Sun Hood
Colour Code: To match metal sheeting
Brand: Alspec Solaire, Pryzm
Supplier: Capral

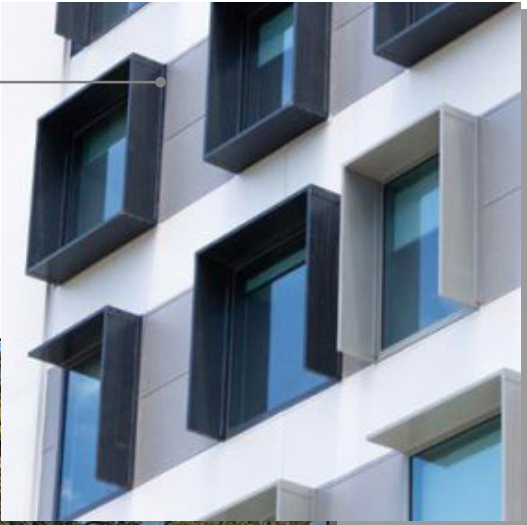

STEEL-FRAME CANOPY, CARPORT + ALFRESCO/OUTDOOR AREA

Structure: Painted Steel Frame
Colour Code: To match metal Sheeting
Dimensions: See Concept Layouts



INTERIOR FINISHES SCHEDULE

INTERNAL WALLS + FINISH

INTERNAL LINING
Product Name: Fibre Cement Panel
Brand: Gyprock
Supplier: Gyprock

PAINT FINISH
Product Name: Natural White
Colour Code: 50YY 83/029
Supplier: Dulux

FLOOR FINISH

Product Name: HDF Laminate Floor Tile
Dimensions: 1215mm x 195mm x 8mm TH
Colour Code: Blackbutt HD
Supplier: Perth Flooring and Skirting

WET AREA FLOOR FINISH

Product Name: VitrifiedPorcelain Floor Tile
Dimensions: 300mm x 600mm x 8mm TH
Colour Code: Scuro
Brand: Terra
Supplier: Kantili



PRELIMINARY SCHEDULE

PROJECT TITLE: KALGOORLIE WORKERS LIFESTYLE VILLAGE
LOCATION: KALGOORLIE, PERTH

NOTE:
Sun Hoods will be required on facades of the Building depending on the orientation. See Kit of Parts schedule for details.

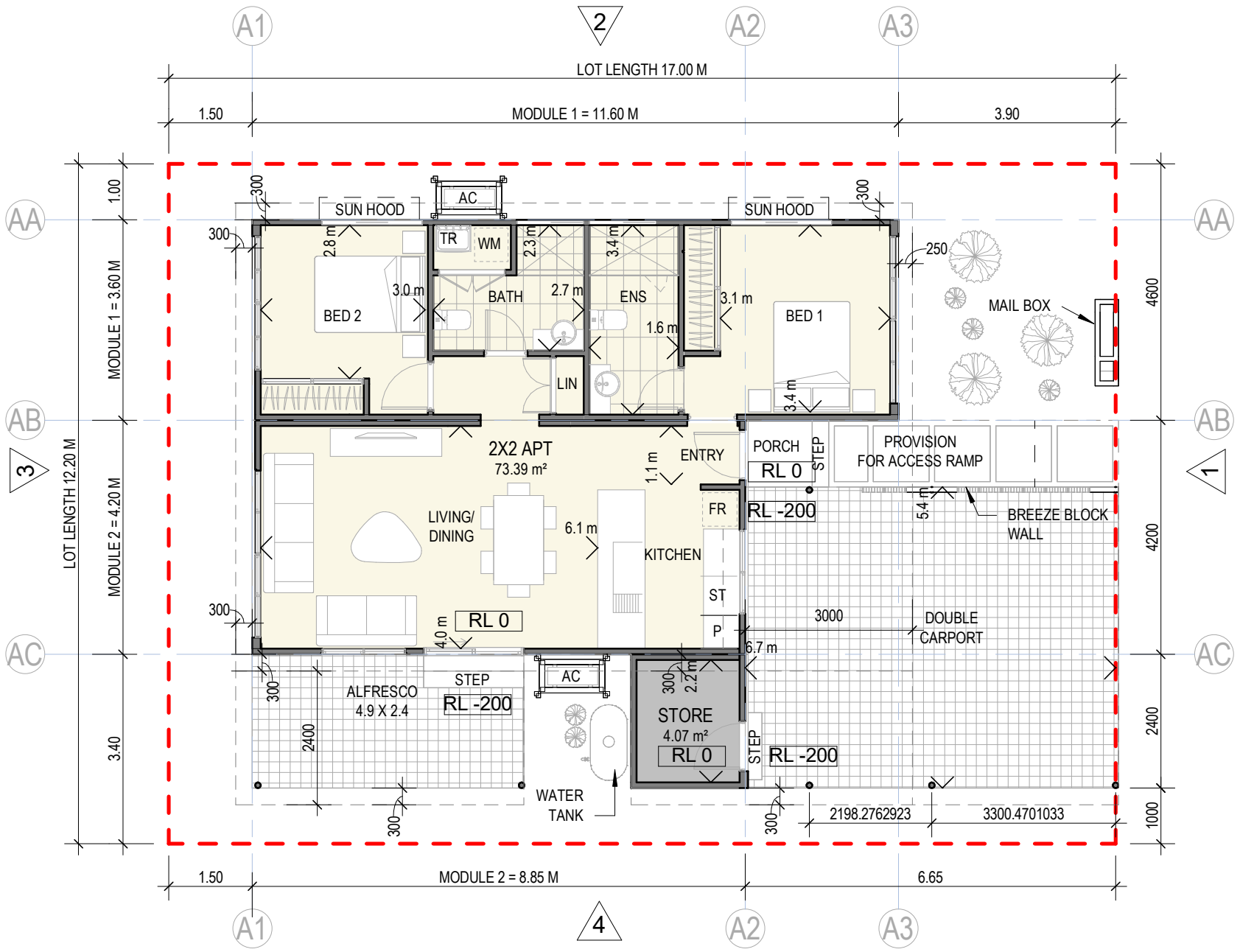

FLOOR PLAN
1.100

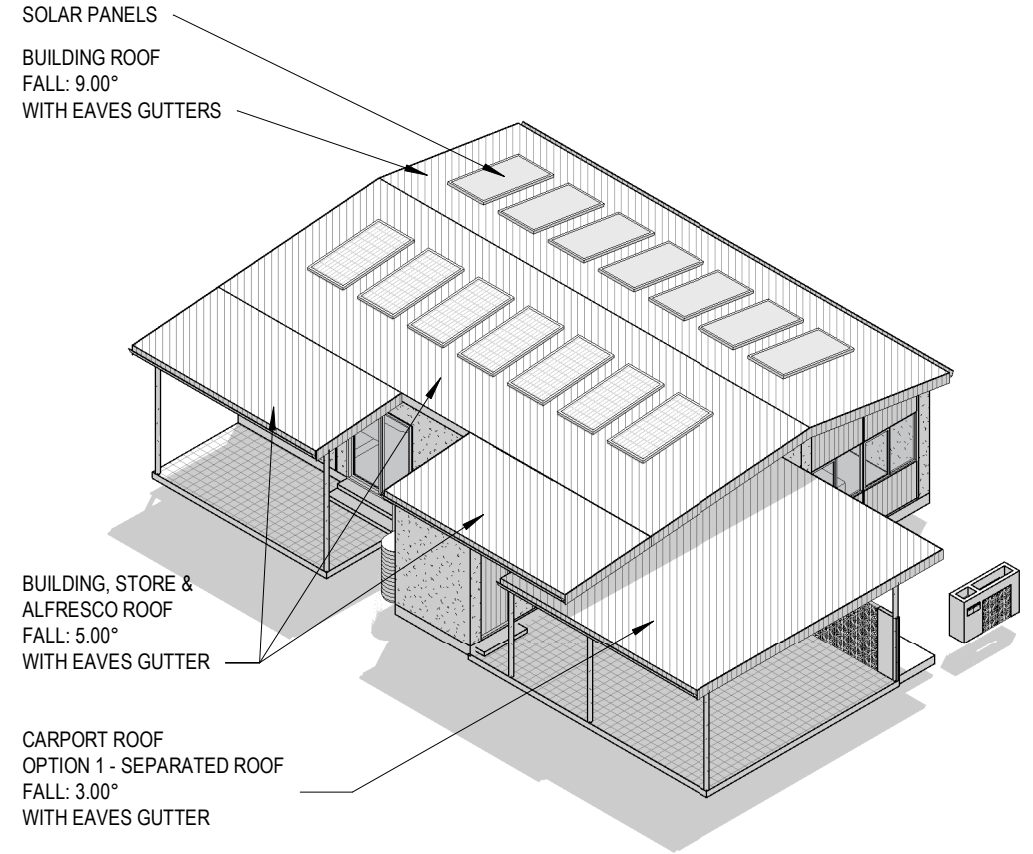

ISOMETRIC VIEW

AREAS SUMMARY

BUILDING	73M ²
CARPORT	40M ²
ALFRESCO (OPTION)	13M ²

CONCEPT LAYOUTS - 2 BED X 2 BATH

PROJECT TITLE: KALGOORLIE WORKERS LIFESTYLE VILLAGE
LOCATION: KALGOORLIE, PERTH



DATE CREATED
6th NOV 2023

MATERIALS LEGEND

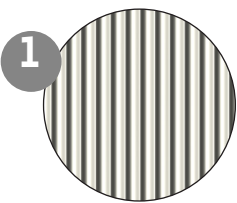

1
ROOF FINISH
Product Name: Zinalume Roof and Wall Sheeting
Colour Code: Southerly
Brand: Zinalume, Custom Orb
Supplier: Lysaght

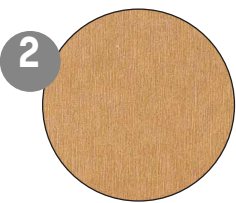

2
WINDOW ACCENT WALL FINISH
RED FC FINISH - OPTION 1
Painted FC Panel in Gold Colour



3
STREET-FACING ACCENT WALL FINISH
Painted Timber Panel in Cedar OR Birch OR Teak colour

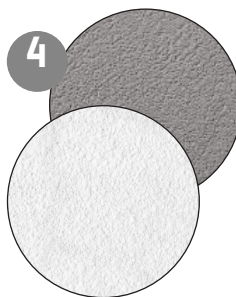

4
PRIMARY EXTERNAL WALL FINISH
FC Panels with textured paint finish White OR Grey

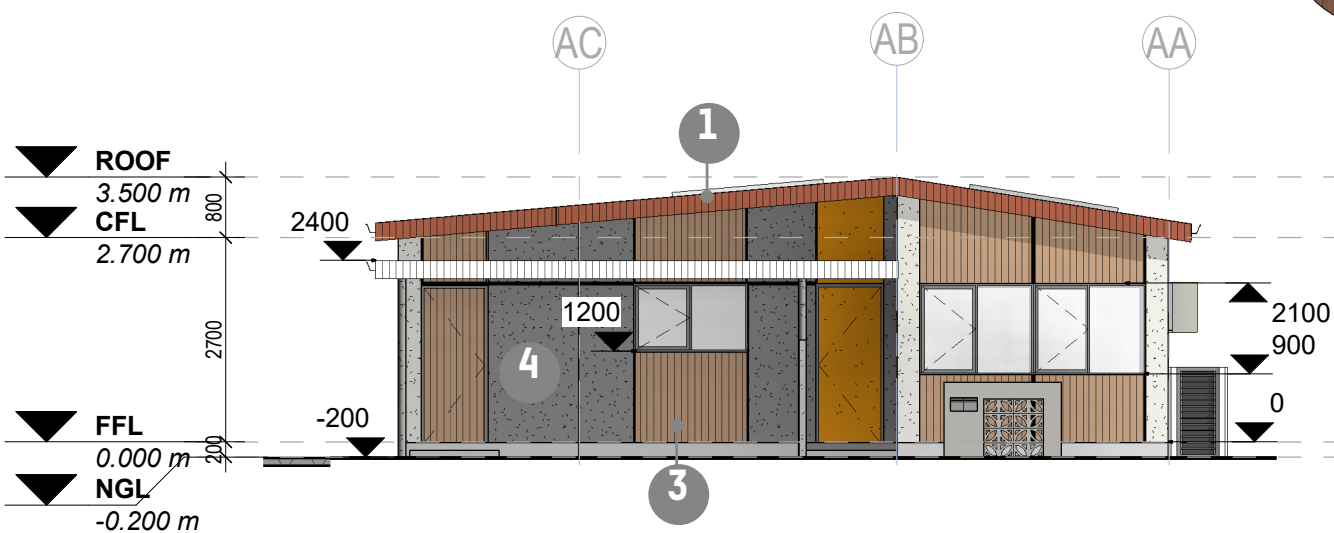

ELEVATION 1 - STREET VIEW
1:100

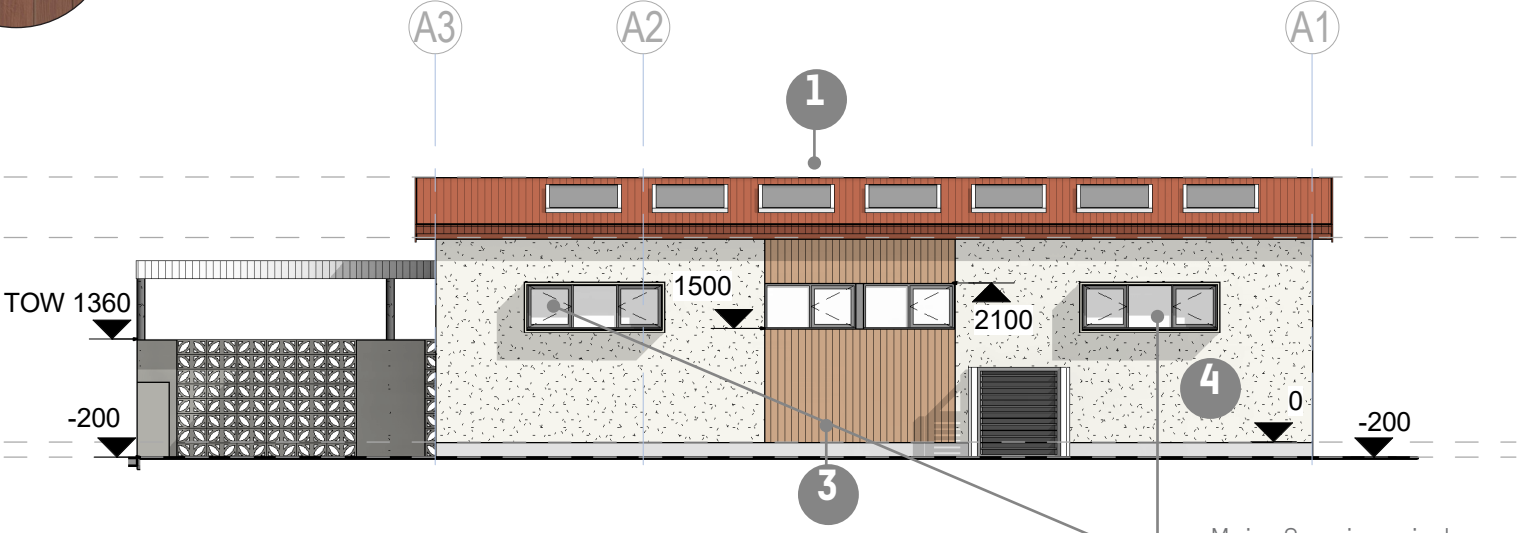

ELEVATION 2 - SIDE VIEW
1:100

Major Opening windows required where abutting areas of communal open space.

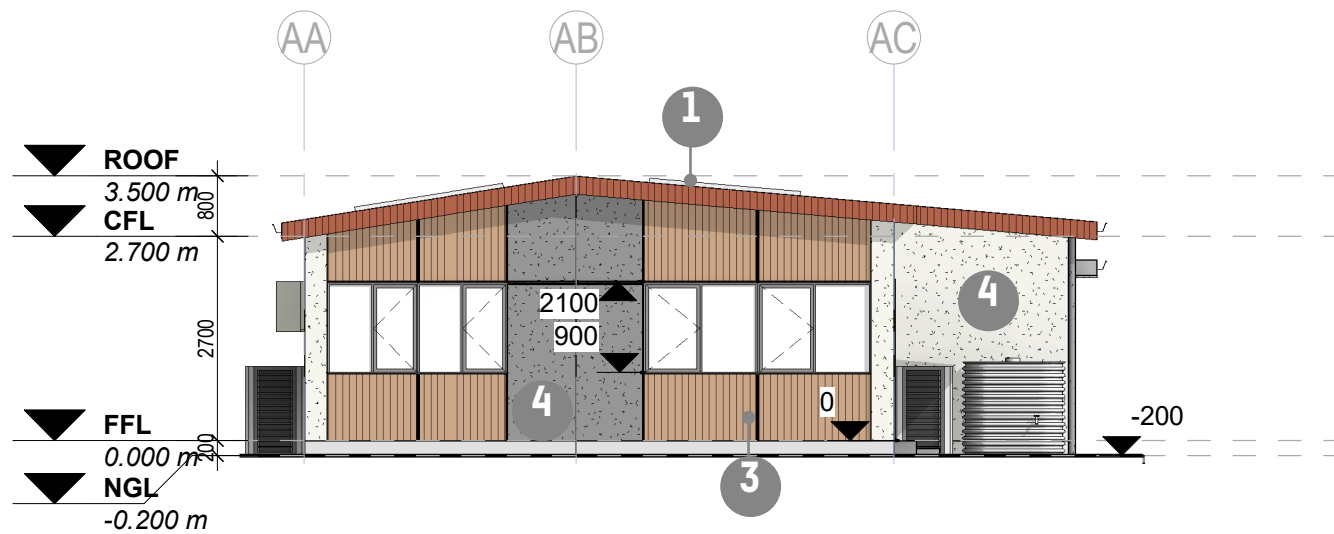

ELEVATION 3 - REAR VIEW
1:100

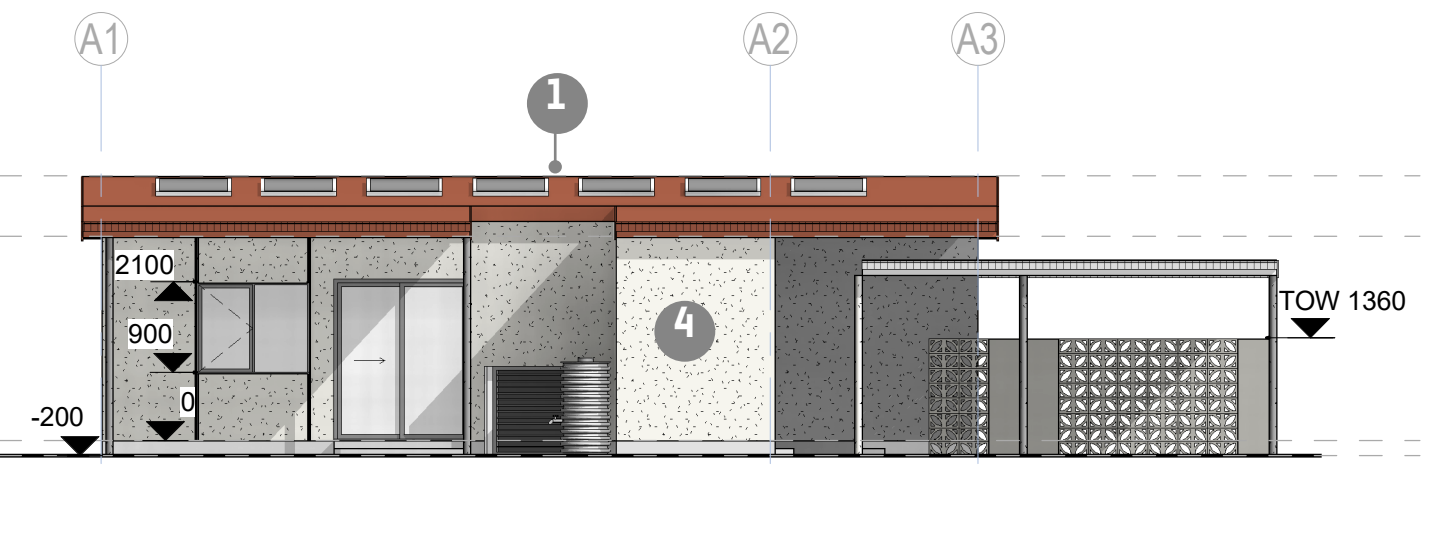

ELEVATION 4 - SIDE VIEW
1:100

CONCEPT ELEVATIONS - 2 BED X 2 BATH

PROJECT TITLE: KALGOORLIE WORKERS LIFESTYLE VILLAGE
LOCATION: KALGOORLIE, PERTH



DATE CREATED
6th NOV 2023

NOTE:
Sun Hoods will be required on facades of the Building depending on the orientation. See Kit of Parts schedule for details.

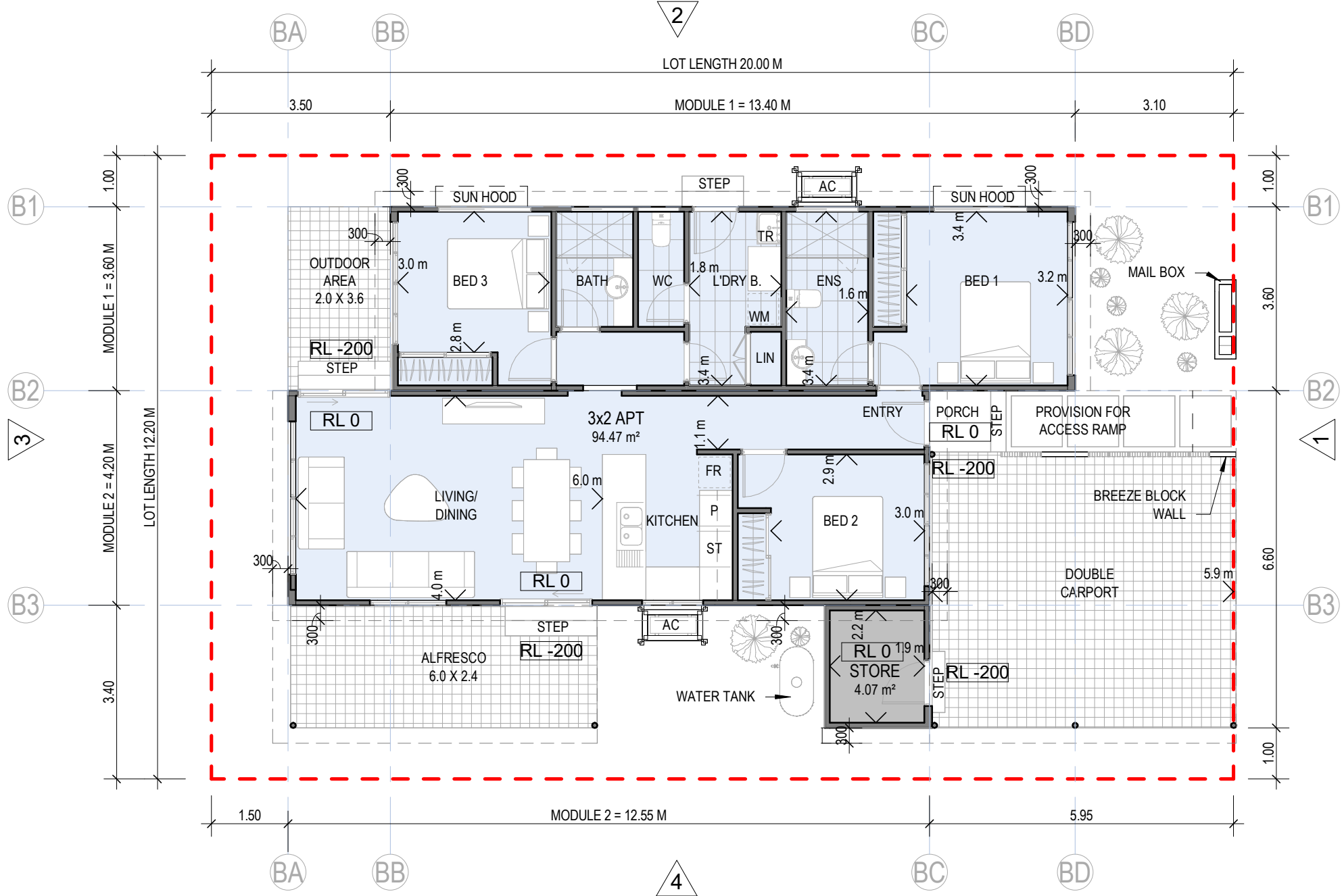

FLOOR PLAN
1.100

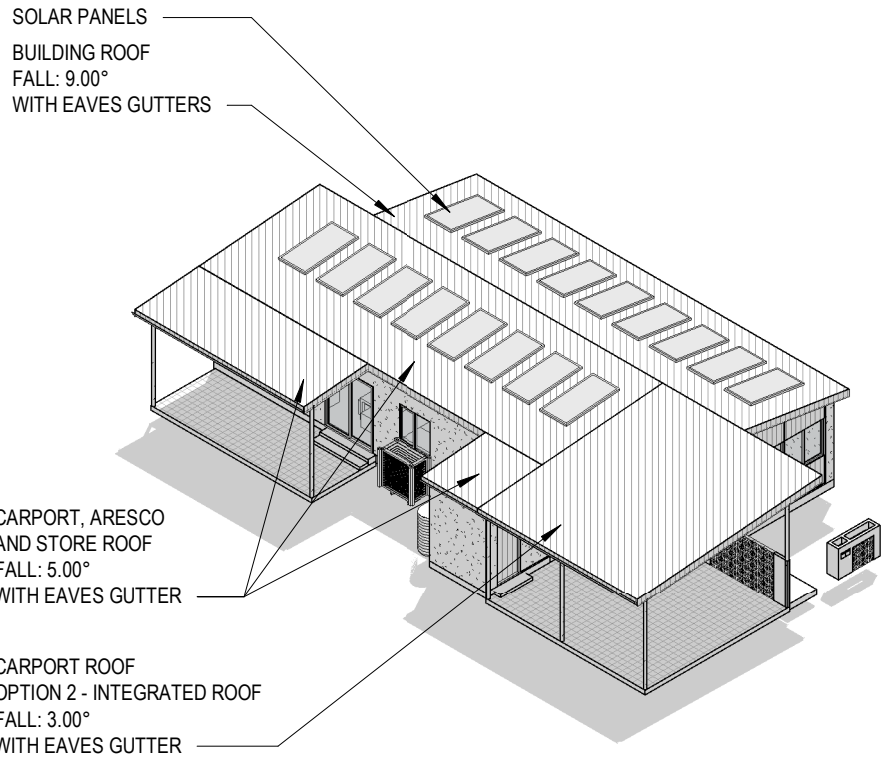

ISOMETRIC VIEW

AREAS SUMMARY

BUILDING	95M ²
CARPORT	40M ²
ALFRESCO (OPTION)	14M ²
OUTDOOR (OPTION)	7M ²

CONCEPT LAYOUTS - 3 BED X 2 BATH

PROJECT TITLE: KALGOORLIE WORKERS LIFESTYLE VILLAGE
LOCATION: KALGOORLIE, PERTH



DATE CREATED
6th NOV 2023

MATERIALS LEGEND

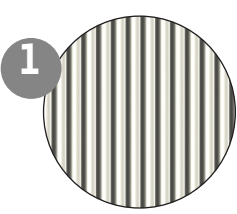

1
ROOF FINISH
Product Name: Zinalume Roof and Wall Sheeting
Colour Code: Southerly
Brand: Zinalume, Custom Orb
Supplier: Lysaght

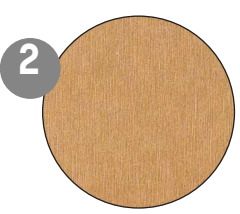

2
WINDOW ACCENT WALL FINISH
RED FC FINISH - OPTION 1
Painted FC Panel in Gold Colour



3
STREET-FACING ACCENT WALL FINISH
Painted Timber Panel in Cedar OR Birch OR Teak colour

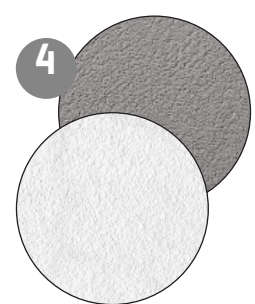

4
PRIMARY EXTERNAL WALL FINISH
FC Panels with textured paint finish White OR Grey

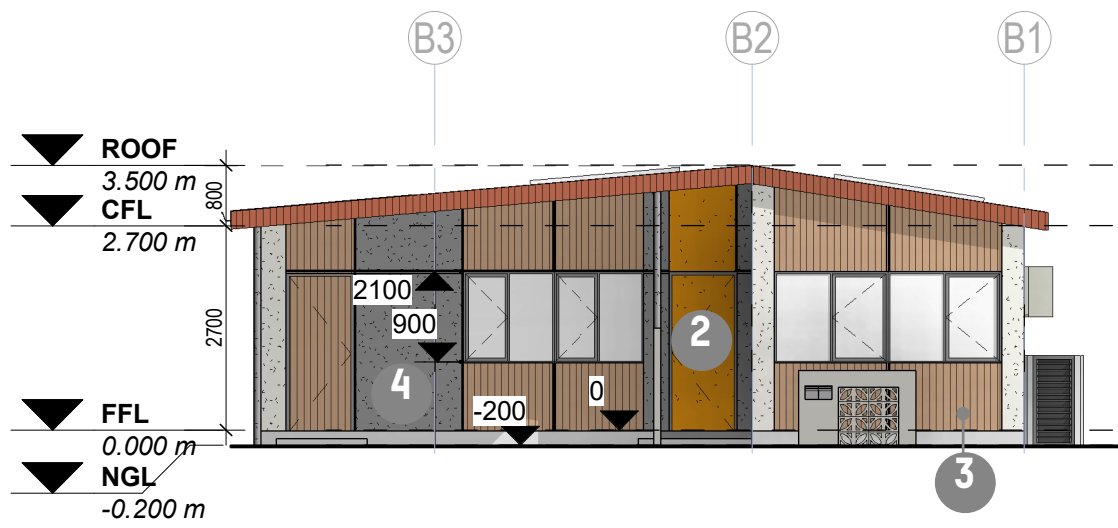

ELEVATION 1 - STREET VIEW
1:100

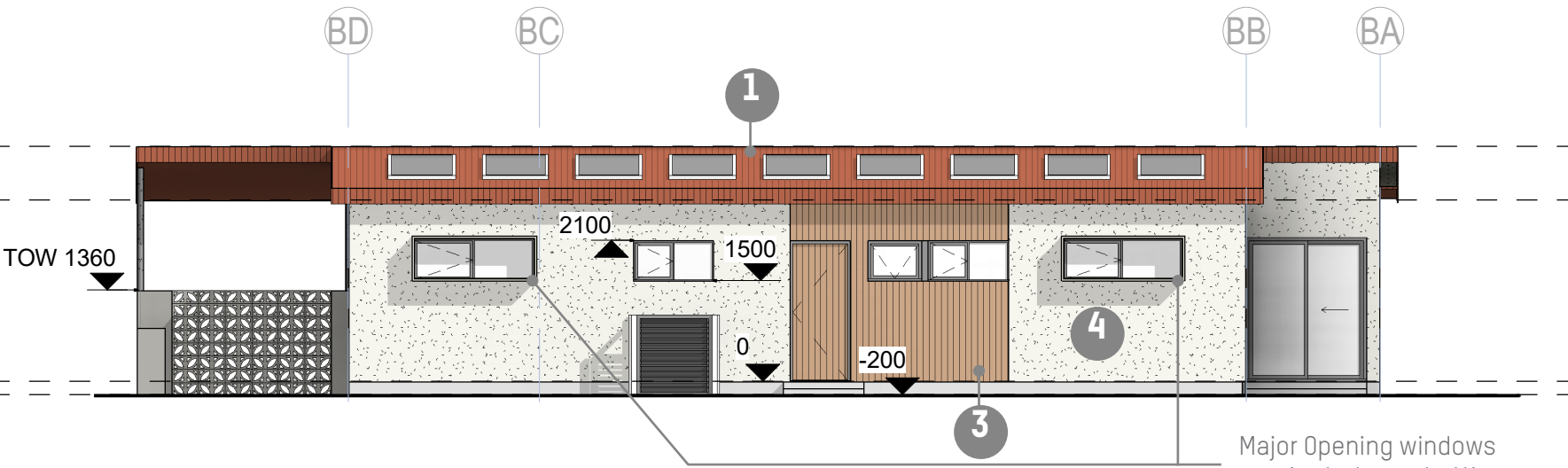

ELEVATION 2 - SIDE VIEW
1:100

Major Opening windows required where abutting areas of communal open space.

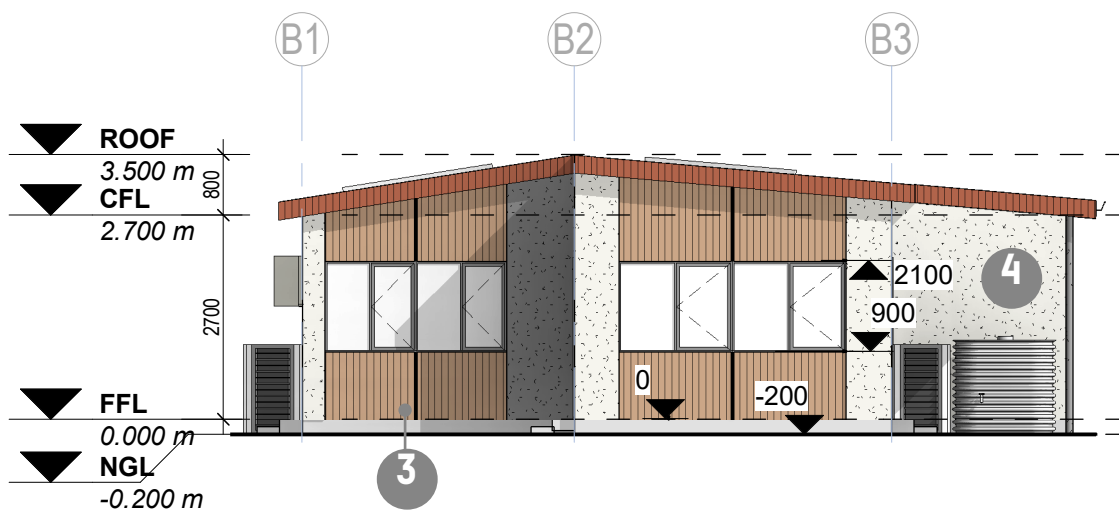

ELEVATION 3 - REAR VIEW
1:100

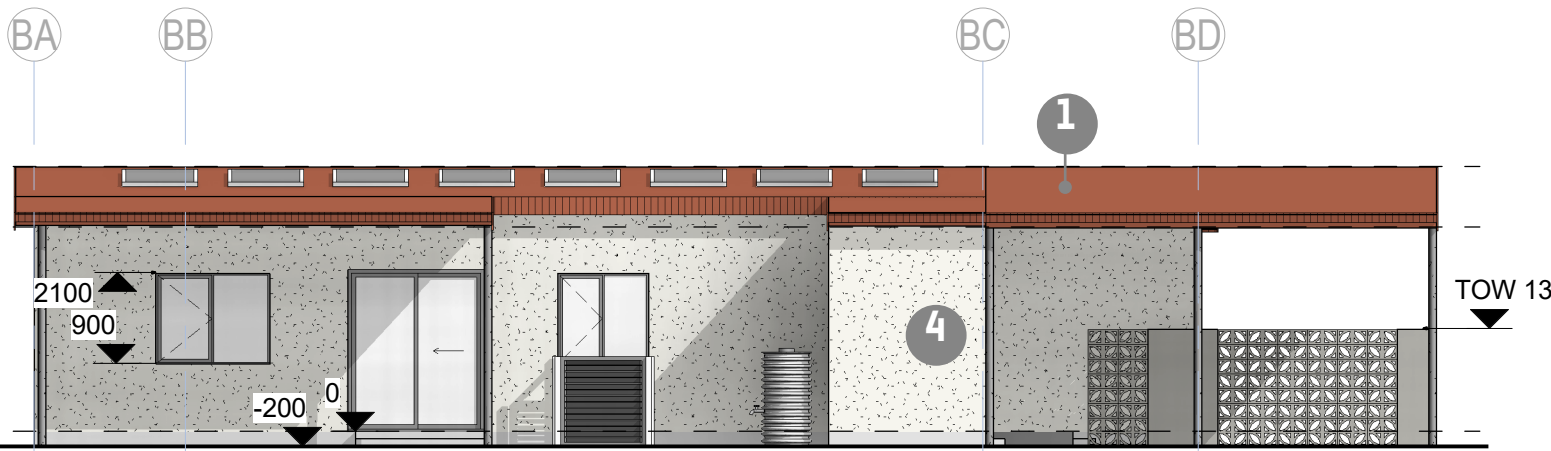

ELEVATION 4 - SIDE VIEW
1:100

CONCEPT ELEVATIONS - 3 BED X 2 BATH

PROJECT TITLE: KALGOORLIE WORKERS LIFESTYLE VILLAGE
LOCATION: KALGOORLIE, PERTH



DATE CREATED
6th NOV 2023



NOTE:
Sun Hoods will be required on facades of the Building depending on the orientation. See Kit of Parts schedule for details.

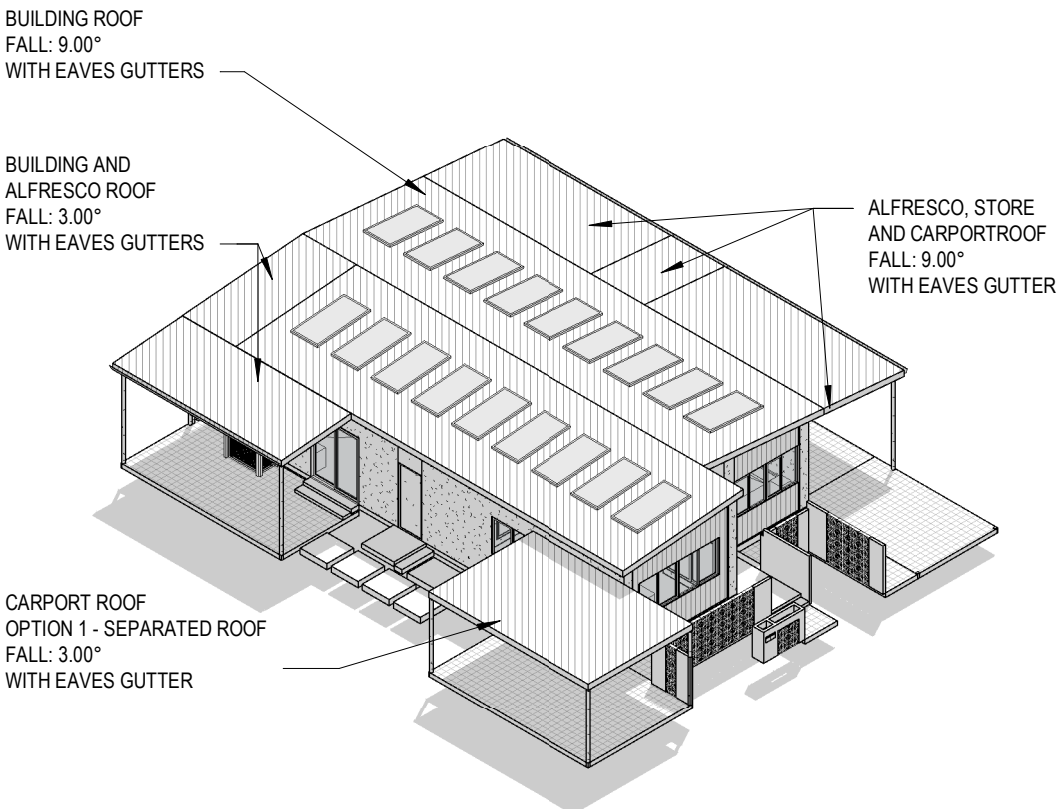

ISOMETRIC VIEW

AREAS SUMMARY

BUILDING	120M²
CARPORTS	51M²
ALFRESCO	33M²

CONCEPT LAYOUTS - DUAL KEY ARRANGEMENT (2 BED X 1 BATH) + (1 BED X 1 BATH)

PROJECT TITLE: KALGOORLIE WORKERS LIFESTYLE VILLAGE
LOCATION: KALGOORLIE, PERTH



DATE CREATED
6th NOV 2023

12

MATERIALS LEGEND

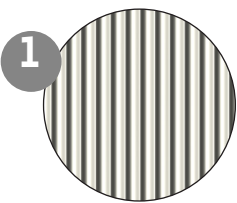

1 ROOF FINISH
Product Name: Zinalume Roof and Wall Sheeting
Colour Code: Southerly
Brand: Zinalume, Custom Orb
Supplier: Lysaght

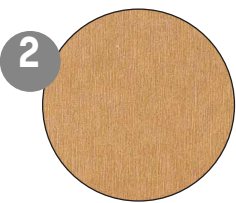

2 WINDOW ACCENT WALL FINISH
RED FC FINISH - OPTION 1
Painted FC Panel in Gold Colour



3 STREET-FACING ACCENT WALL FINISH
Painted Timber Panel in Cedar OR Birch OR Teak colour

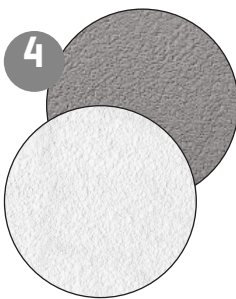

4 PRIMARY EXTERNAL WALL FINISH
FC Panels with textured paint finish White OR Grey

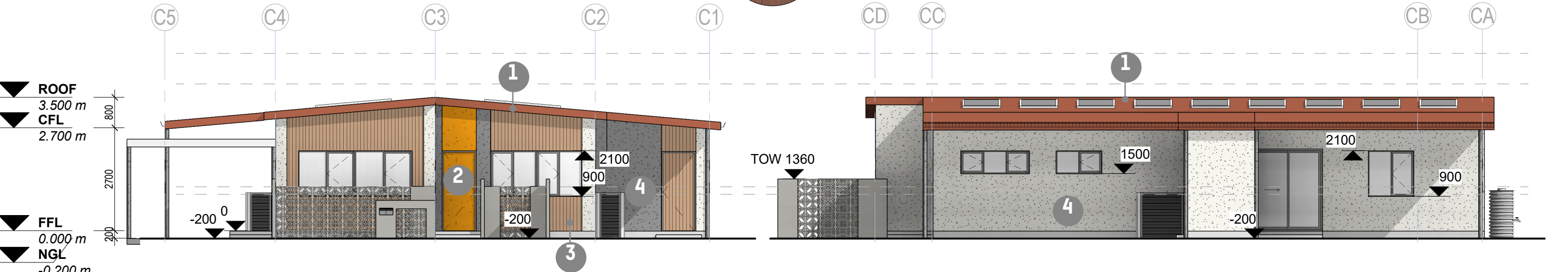

ELEVATION 1 - STREET VIEW
1:100

ELEVATION 2 - SIDE VIEW
1:100

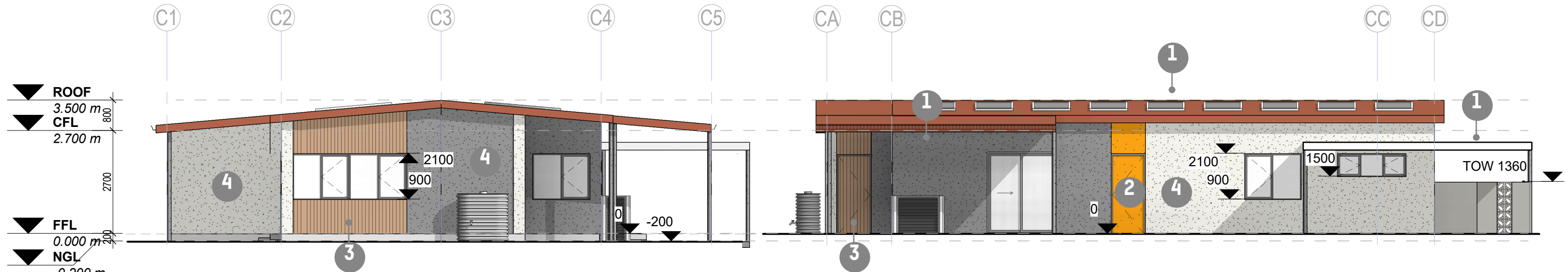

ELEVATION 3 - REAR VIEW
1:100

ELEVATION 4 - SIDE VIEW
1:100

CONCEPT ELEVATIONS - DUAL KEY ARRANGEMENT

PROJECT TITLE: KALGOORLIE WORKERS LIFESTYLE VILLAGE
LOCATION: KALGOORLIE, PERTH



DATE CREATED
6th NOV 2023